

**A** Existing  
P\_720 Elevation 1:200

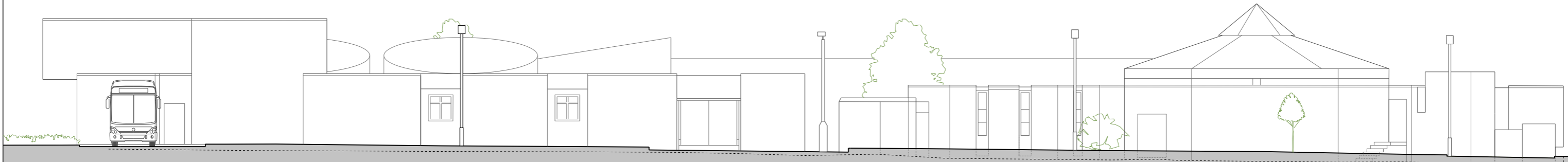

Bus Turning Lane /  
Constable Way

The Renown Pupil Referral Unit

Friars Library / Community Hall

**B** Proposed  
P\_720 Elevation 1:200

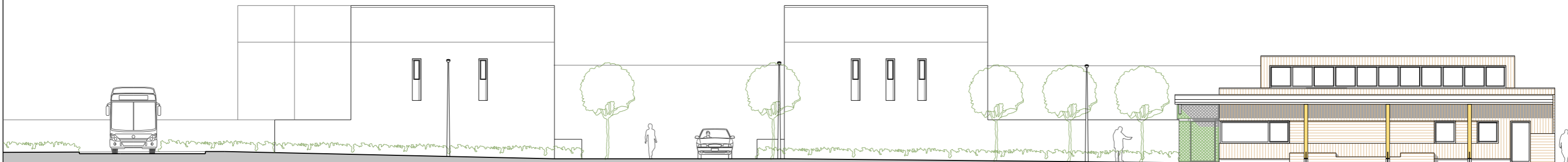

Bus Turning Lane /  
Constable Way

Housing

New Mews /  
'Home Zone'

Housing

Nursery

**General Notes:**  
1. All dimensions to be checked on site.  
2. Do not scale from this drawing.  
3. Drawing to be read in conjunction with all other relevant Figure/Ground Architects and consultant information.  
4. Do not measure dimensions directly from electronic drawings and only use annotated dimensions provided by Figure/Ground Architects as part of the original hard copy prints.

**Copyright:**  
Neither this document or any information it contains may be copied or communicated to third parties without written permission from Figure/Ground Architects dimensions directly from electronic drawings and only use annotated dimensions provided by Figure/Ground Architects as part of the original hard copy prints.

Rev	Notes	BY	Check	Date

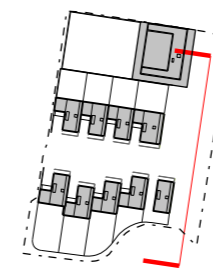

**figure/ground**  
architects  
5-8 Crown Works, Temple Street,  
London, E2 6QQ  
Tel +44(0)203 774 6390  
enquiries@figureground-architects.com  
www.figureground-architects.com

Drawing Status: **Planning Application**

Project:  
**Friars Library Site**  
Drawing Title:  
**Housing: Street Scene Elevation - East  
Elevation onto Centurion Close**

job no.	drawing no.	revision	stage
729	P_720		3
scale	size	drawn	date
1:200	A3	LW	9 December 2016